THE SWORD INTERVAL

Q&A

Question to Fall: What's the best part of this all, even if it's not looking too great?

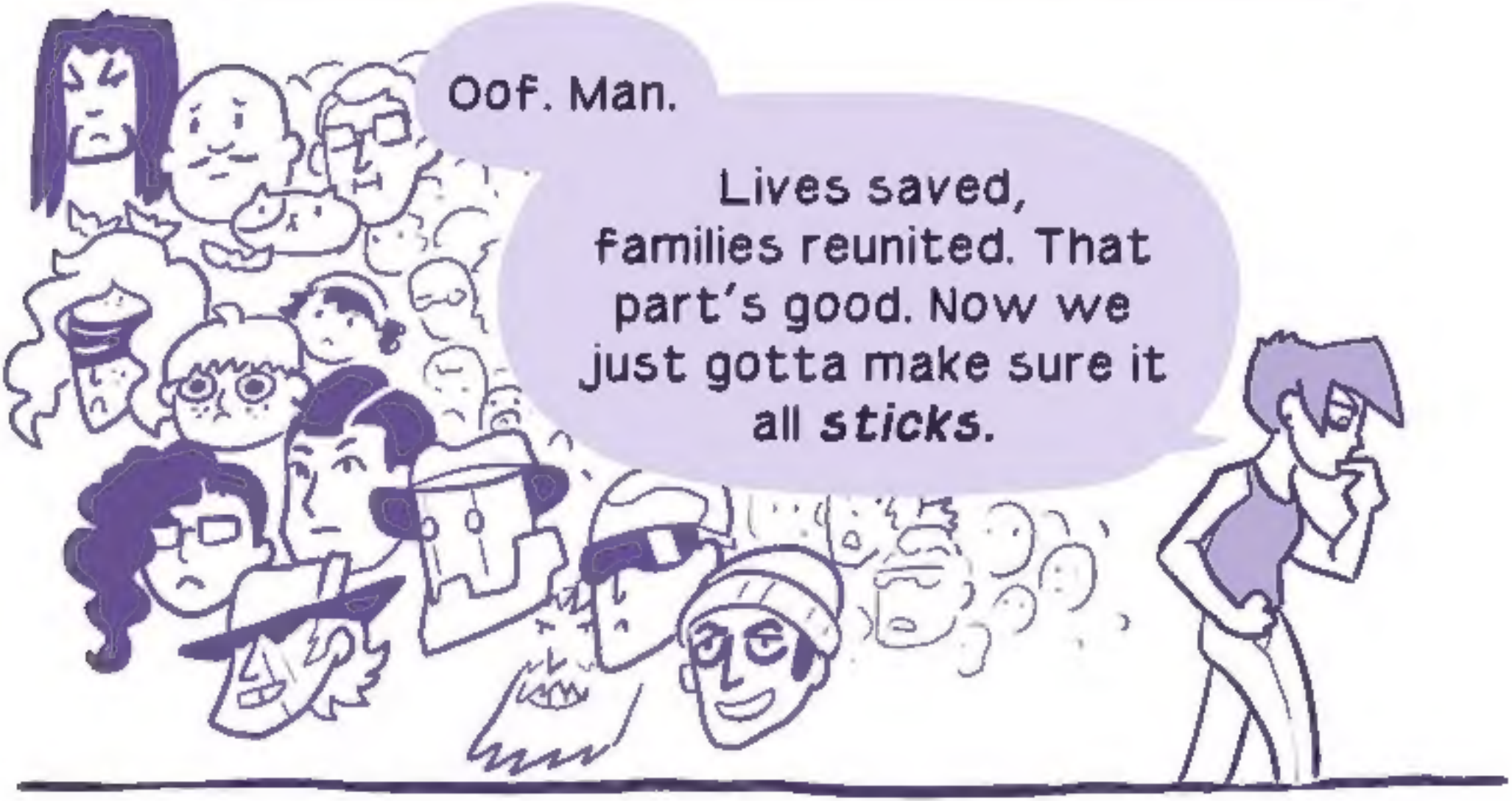

Not gonna lie.
The super strength is pretty dope too.

How does the endless flask work?

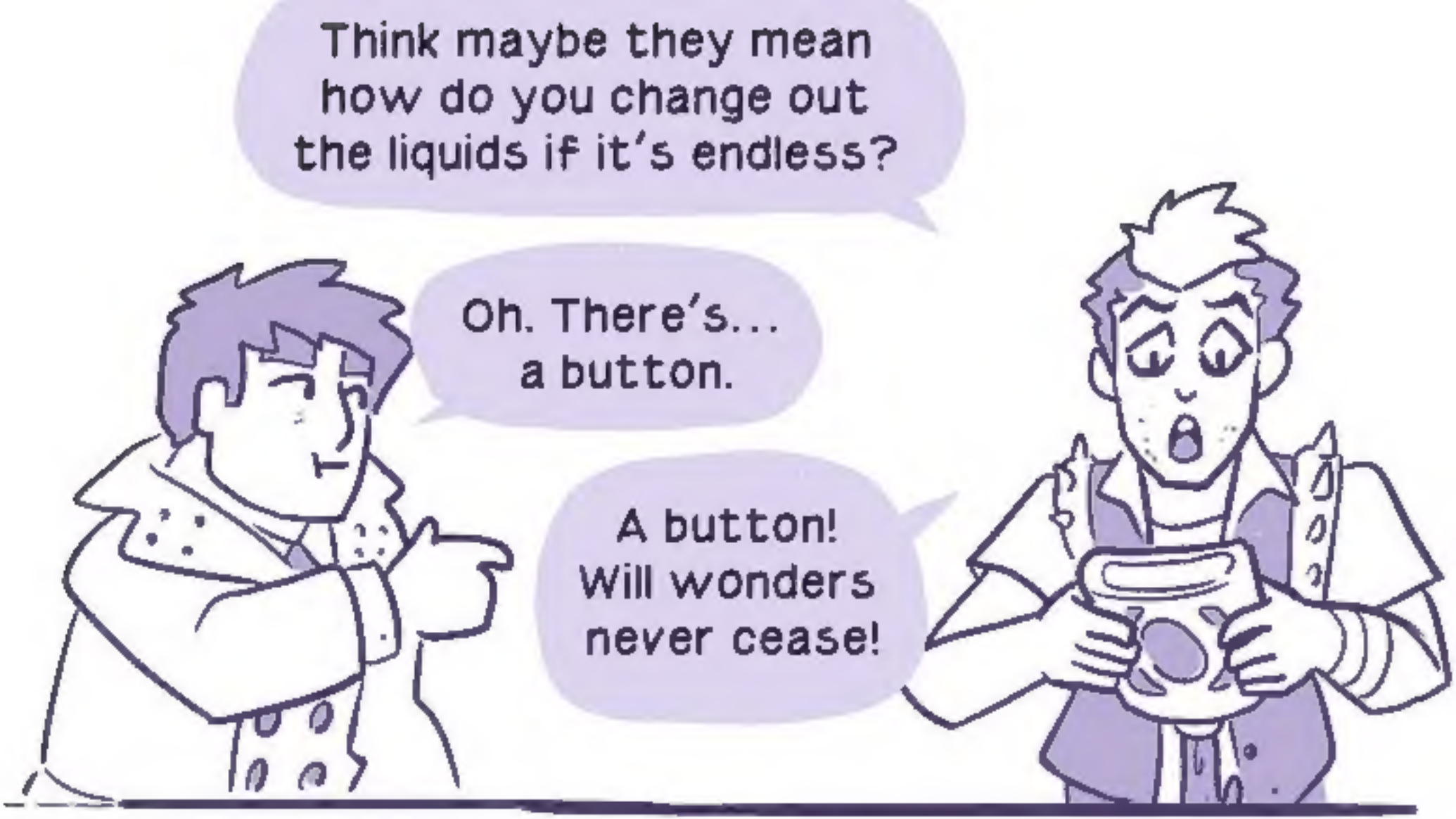
Think maybe they mean how do you change out the liquids if it's endless?
Oh. There's... a button.
A button! Will wonders never cease!

Question for Reggie:
what's it like to be the absolute best boy??

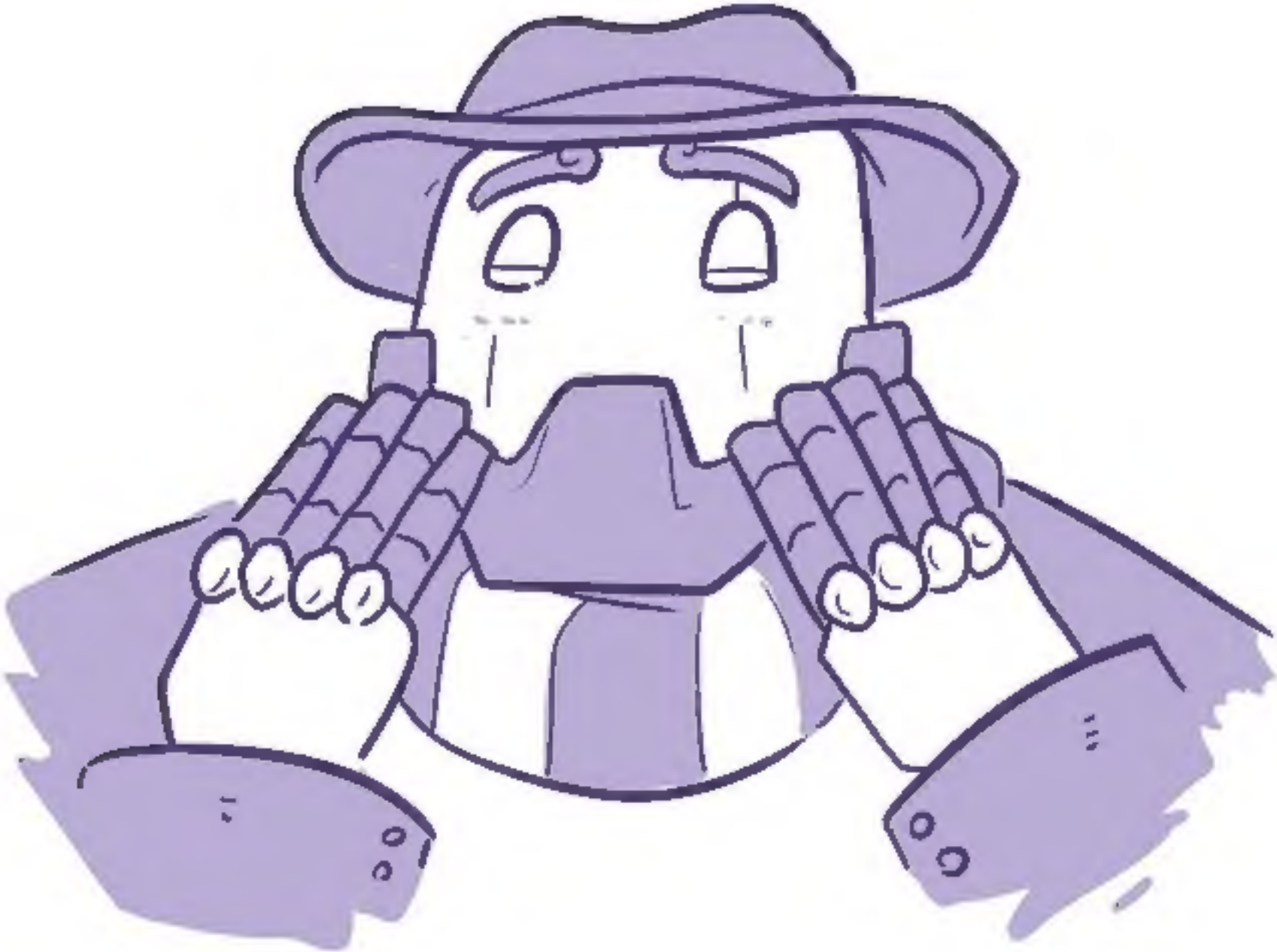

Hierophant: What species are you?
Were you human before? Or something else?

How did you know the world was supposed to end by Fall's doing and how did you think that was going to work out when you told her that?

Question for the Hierophant: What's the story behind the house you live in and the flowers surrounding it?

Was the being butchered on Fall's vision a literal angel? And are there deities that we aren't aware of yet?

What species were you before you went through your metamorphosis?

Patience, dear reader. All in due time.
All in due time...

Marco and Yun: how are preparations for the wedding going? Has the apocalypse forced you to postpone it?

Well....
One of my bride's maids just tried to assassinate my fiance. So *that* puts a bit of a damper on it.

Question for Ms.Barros: Have you ever been in a relationship? If so how long and who with?

Eh, a few.

Nothing long or serious. Just hooking up for fun sometimes.

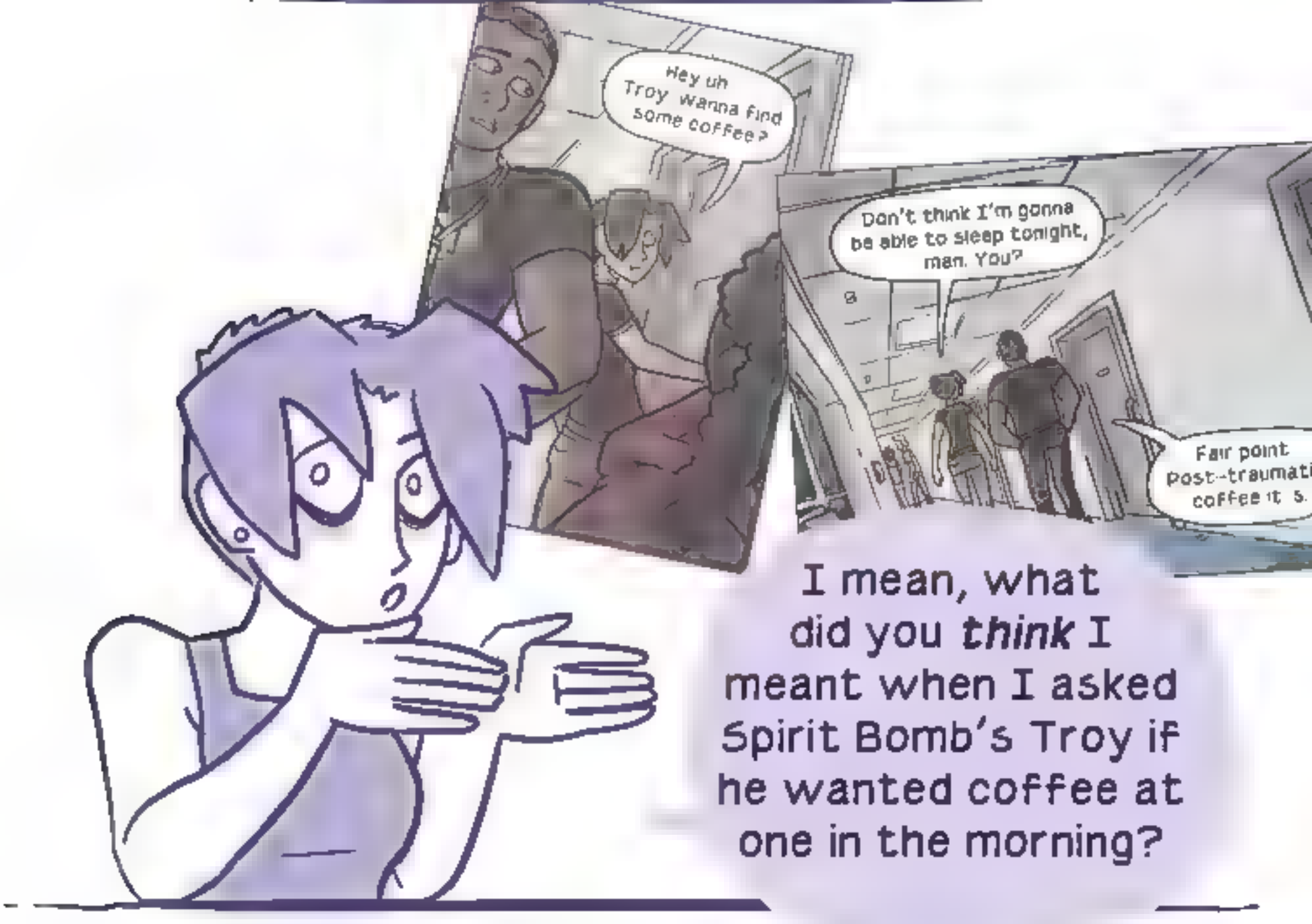
Hey uh Troy wanna find some coffee?
Don't think I'm gonna be able to sleep tonight, man. You?
Fair point post-traumati coffee it s.
I mean, what did you *think* I meant when I asked Spirit Bomb's Troy if he wanted coffee at one in the morning?

Question for Marco: do you ever look back at the decisions you've made that got you to this point and think "what the hell is wrong with me?"

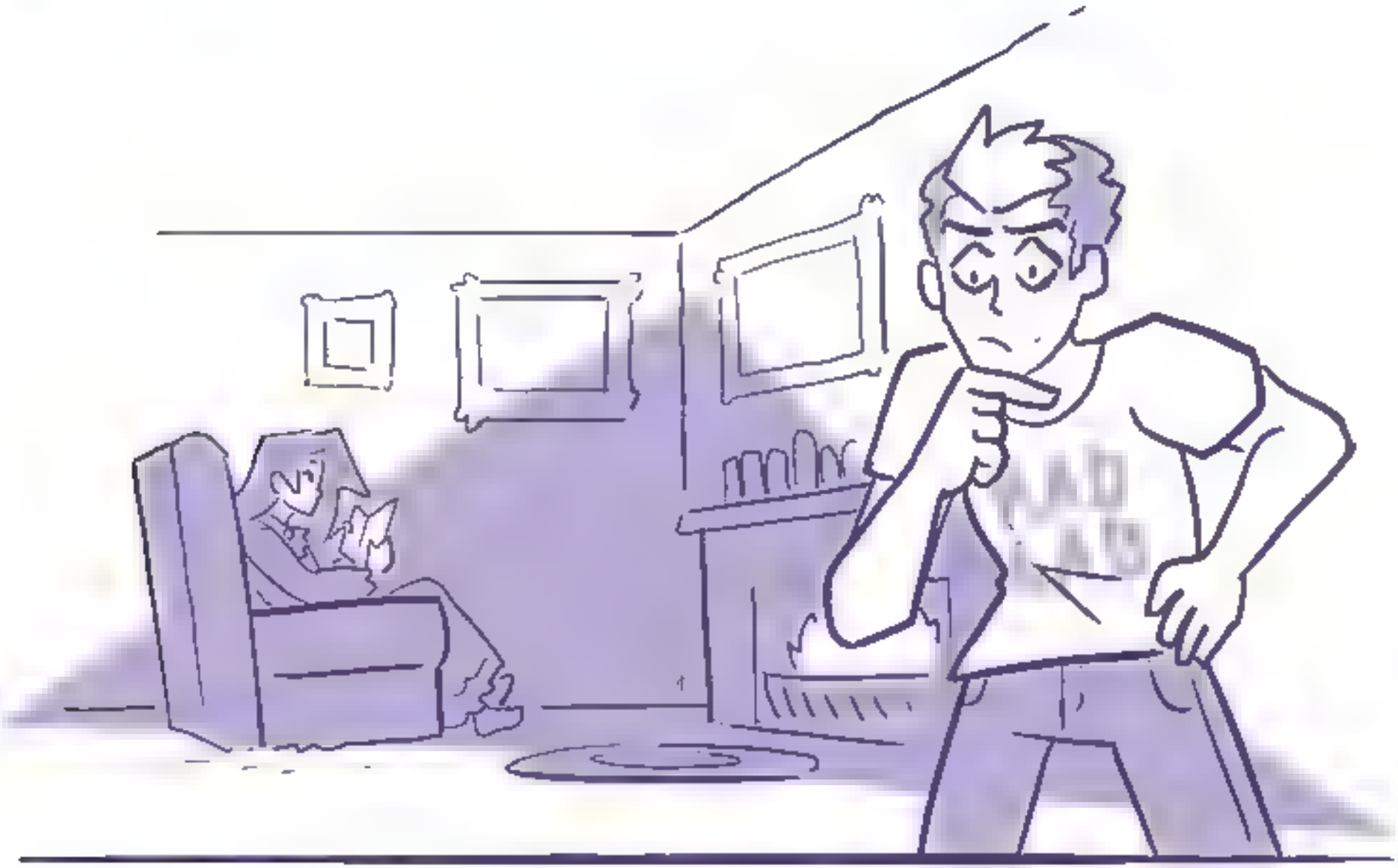

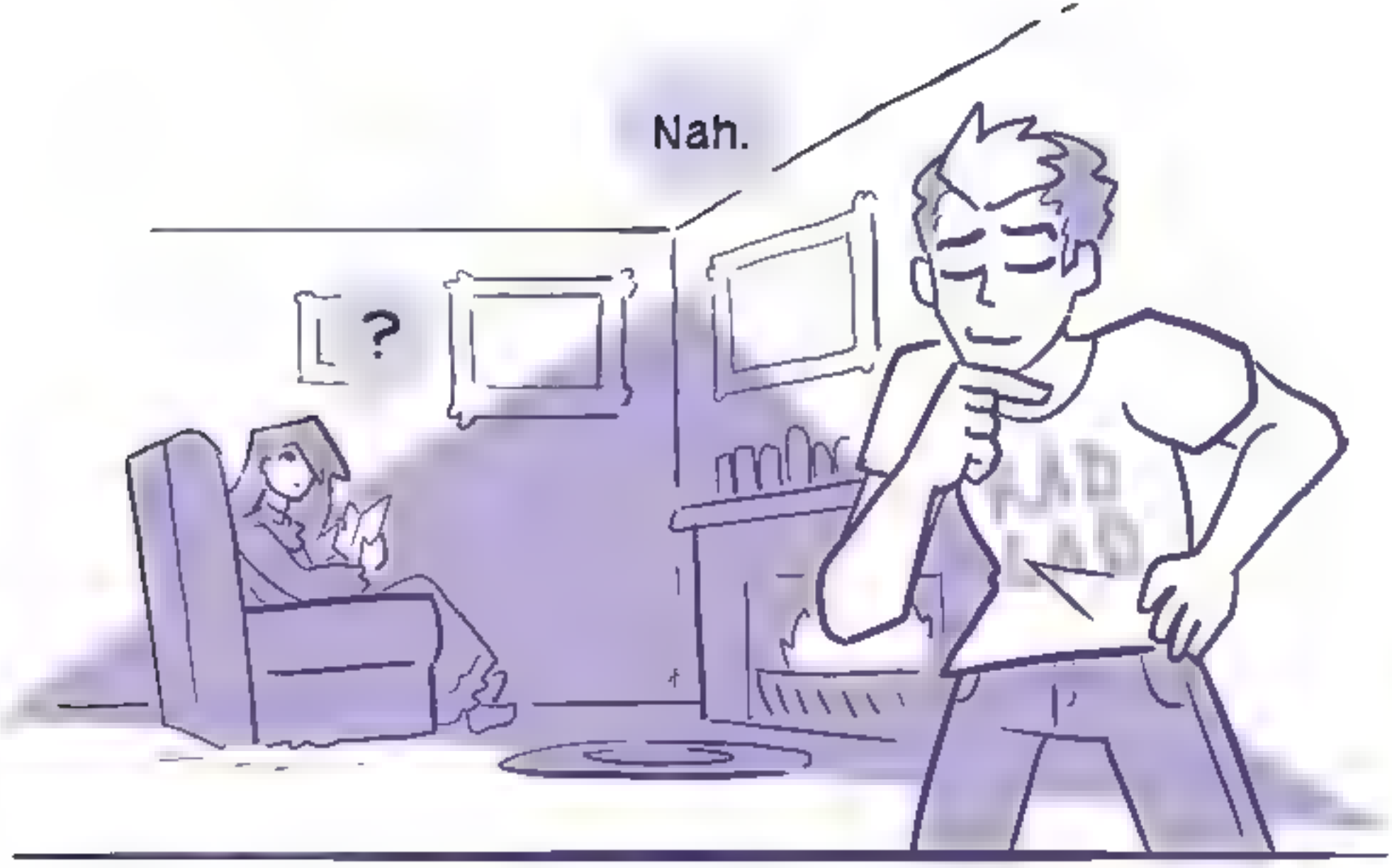
Nah.
?

To the hierophant: what do you do in your spare time?
Besides drinking tea and plotting the end of the world

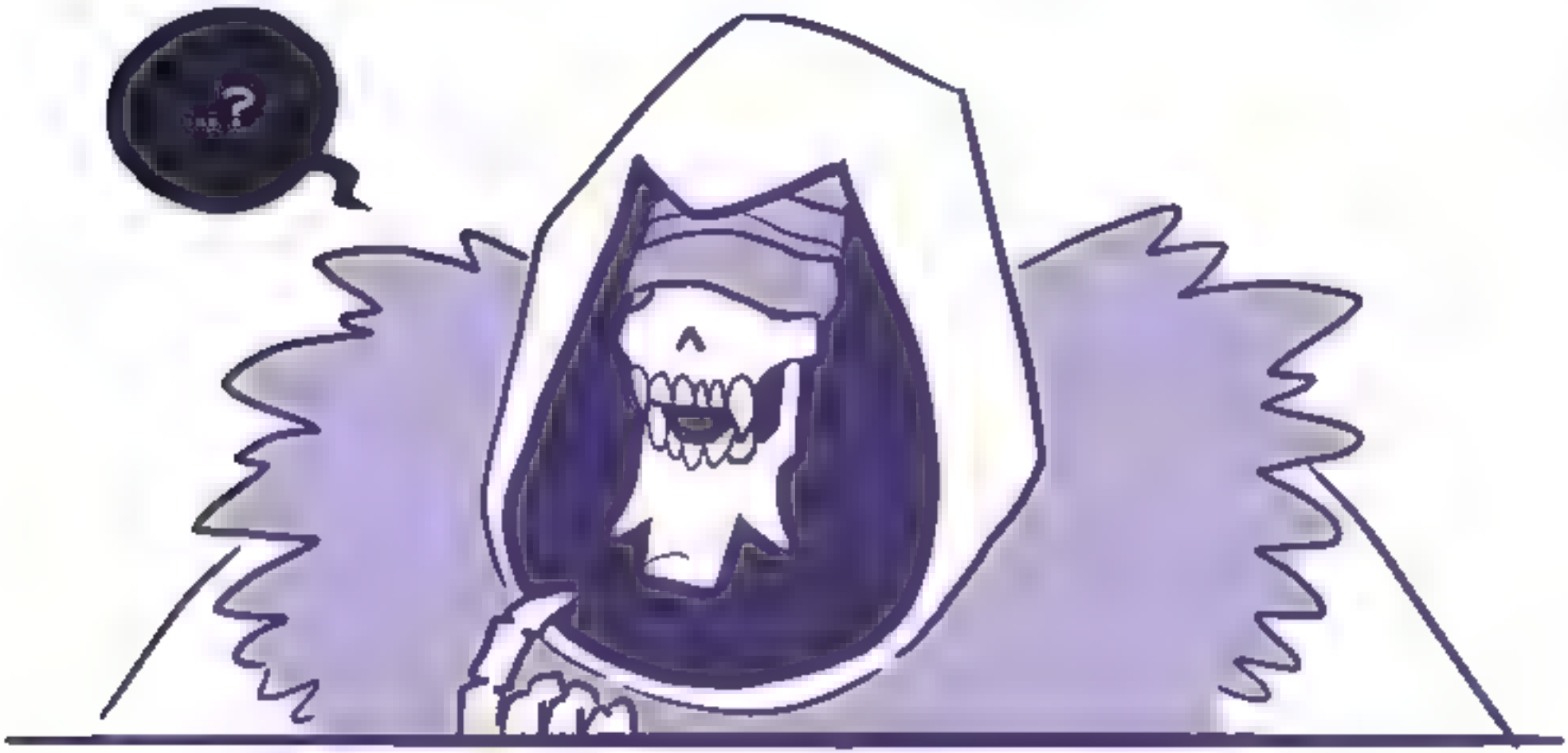

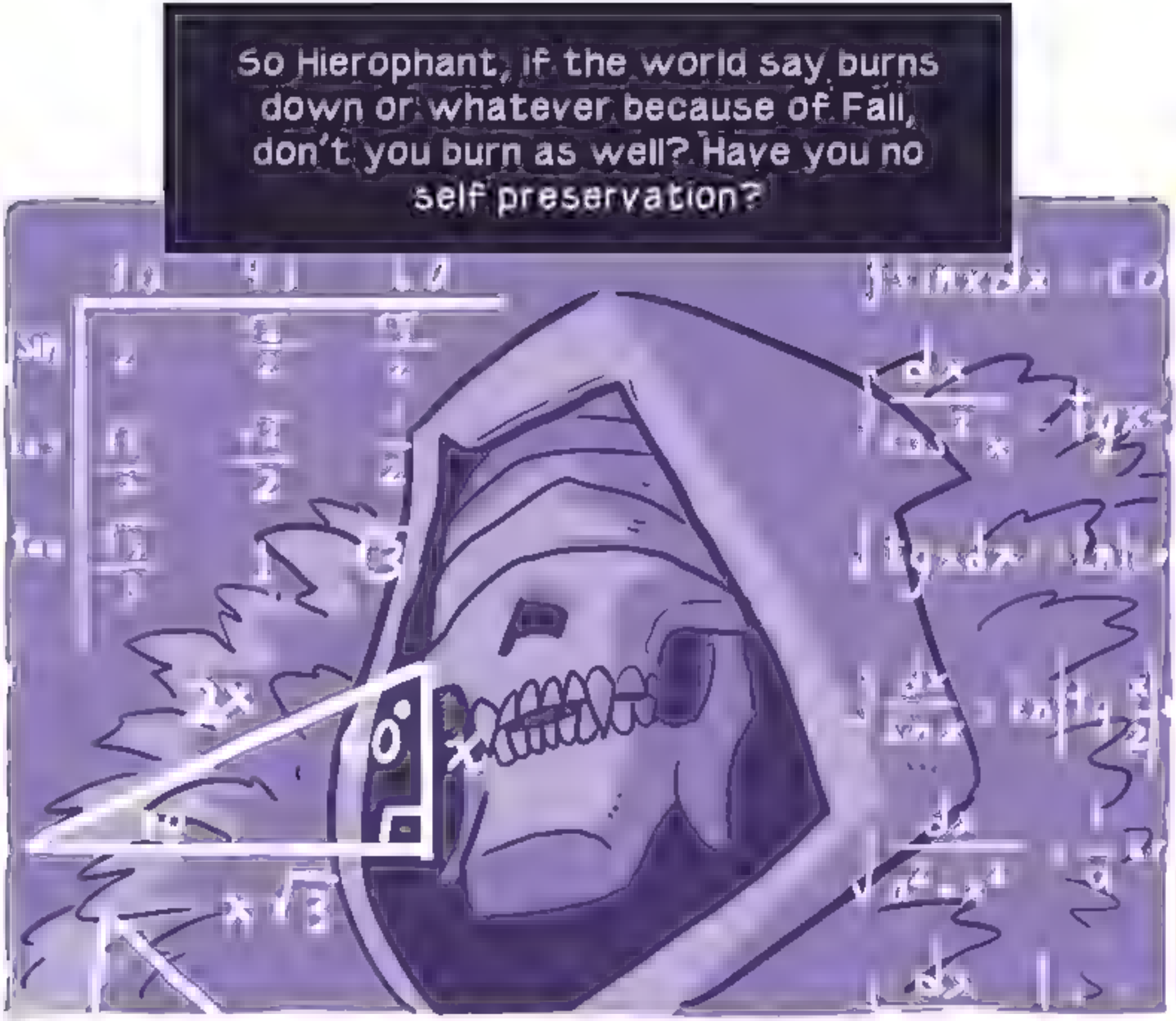
So Hierophant, if the world say burns down or whatever because of Fall, don't you burn as well? Have you no self preservation?

Just what, exactly, does the blood magic do? What are its limitations?

Question to the Stygian Medusa. It seems that for most witches the body part that is they use in consumed by casting, but your hair doesn't seem to do so. How does that work?

How many kinds of magic can a practitioner learn?

Can you tell us a little more about how magic users interact? From what I have seen it seems like there is a whole separate society of witches, warlocks, and other practicers of the mystic arts and would love to know more about how this functions. P.S, your blood magic is just about the coolest thing I have seen in a long time!

Do magic users in this world have to be born with the ability to use it or can being taught enough?

PLEASE PLEASE explain how your magic system work. Is it need to be born with? Is it naturally defined or someone can chose its characteristics? What other type of abilities [like Alex] exist? Please give me something.

Did you get to pick which body part your magic uses, or was there some other deciding factor you couldn't control?

Medusa: You don't seem to spend body parts or fluids with your magic, how is your power different from the other magic users we've seen who have to use a piece of themselves to use magic?

question for the council of witches [rip], medusa taught rover blood magic even though her thing is hair, do all sell spells know various magic? and if so, what led you to picking the magic you use? also, bonus note, it appears magic requires/takes something from you [hair, blood, body heat, etc] are there magics that take simple stuff, like spit or like, eyelashes or something?

Woah!
People are interested in the magic system, huh?

I don't think I can answer all of this is a way that's informative and fun, while also being ***concise.*** This Q&A's meant to give me a little break, after all.

But I'd like to answer all of this. Maybe that's what the next break episode will be... a short essay on magic-users in the Sword Interval world.

Alright that does it for this Q&A, folks!
Thanks for your questions, and as always,
thanks for reading.

Once again, I'll be at Rose City Comic Con,
Portland Oregon, Table GG12, September 13-15.

Seeya!

Patreon – patreon.com/derelict

Tumblr – bfleuter.tumblr.com

Twitter – twitter.com/bfleuter

Store – bfcomics.bigcartel.com